

Patient report

Bio-Rad DATE: 06/07/2019
D-10 TIME: 03:08 PM
S/N: #DJ4I016123 Software version: 4.20-2
Sample ID: 10366031
Injection date 06/07/2019 02:52 PM
Injection #: 10 Method: HbA1c
Rack #: --- Rack position: 6

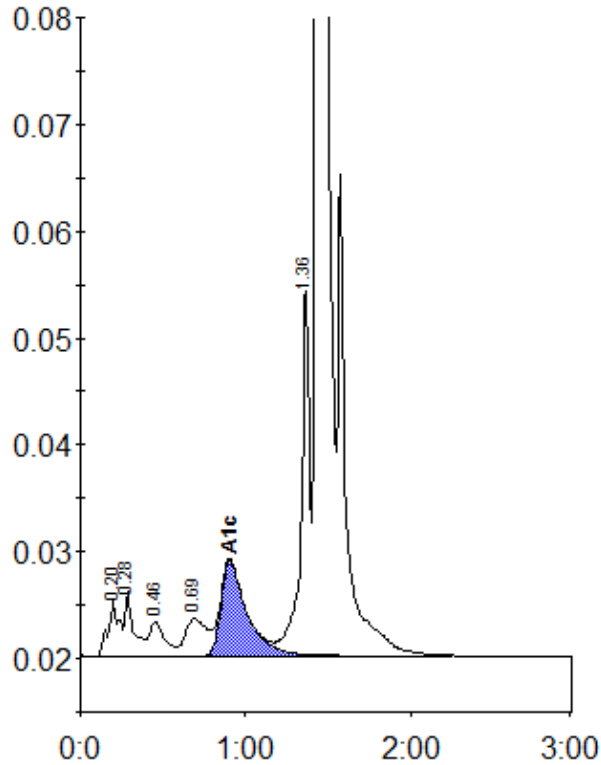

Peak table - ID: 10366031

Peak	R.time	Height	Area	Area %
A1a	0.20	5148	24199	1.0
A1b	0.28	6121	22265	1.0
F	0.46	3151	21389	0.9
LA1c/CHb-1	0.69	3476	31362	1.4
A1c	0.90	8918	97343	5.8
P3	1.36	34793	125087	5.4
A0	1.43	629496	1991870	86.1
Total Area:		2313515		

Concentration:	%
A1c	5.8